Sailing to Okinawa (Travelapsody 4-3-7)

Inspired by a later scene of Volume 4, Episode 3 of the novel "慎吾と麗名の旅奏曲" (Piano Solo)

Version: 2024-08-06

Music by O. Guy Morley

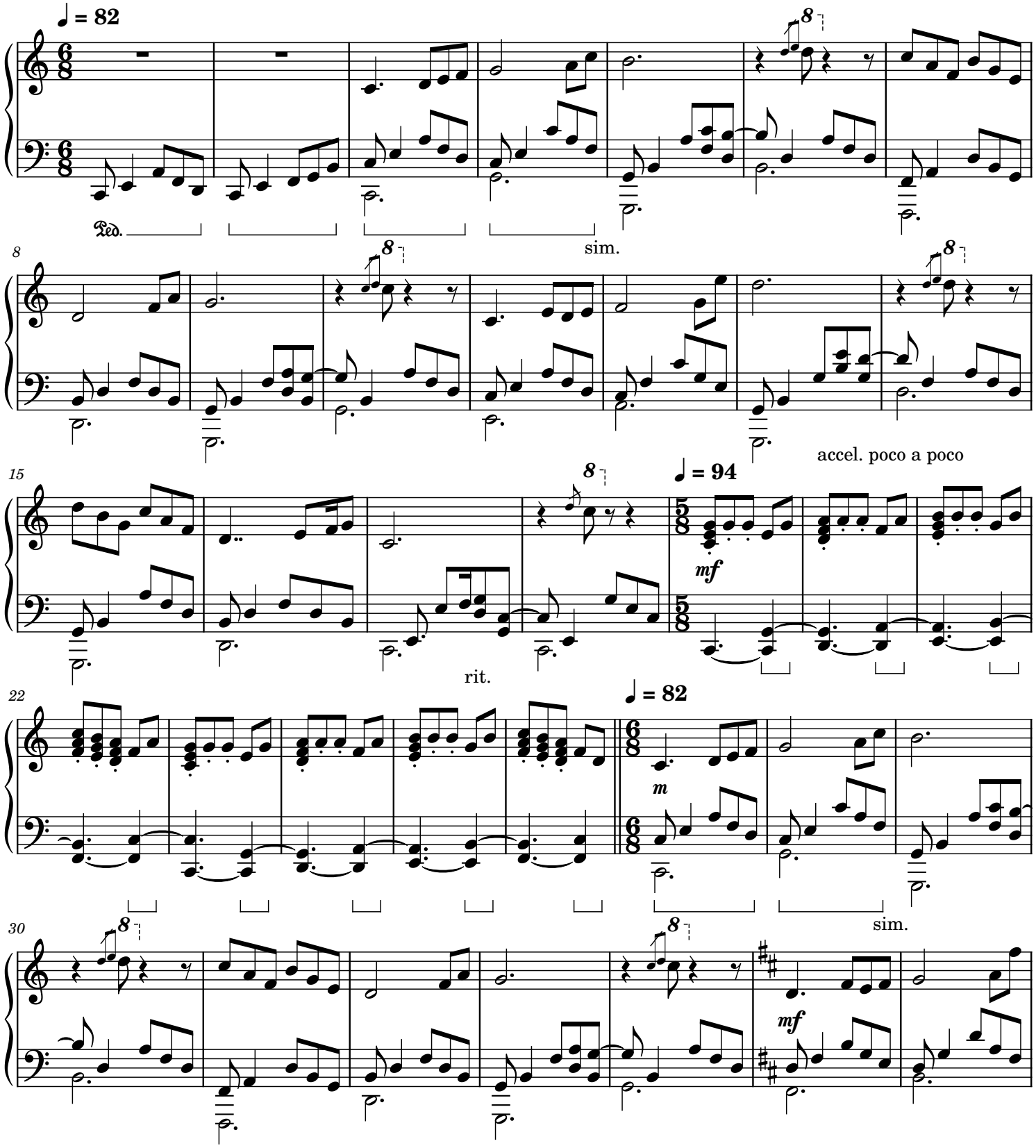

This work is licensed under a Creative Commons Attribution-NonCommercial 4.0 International License.

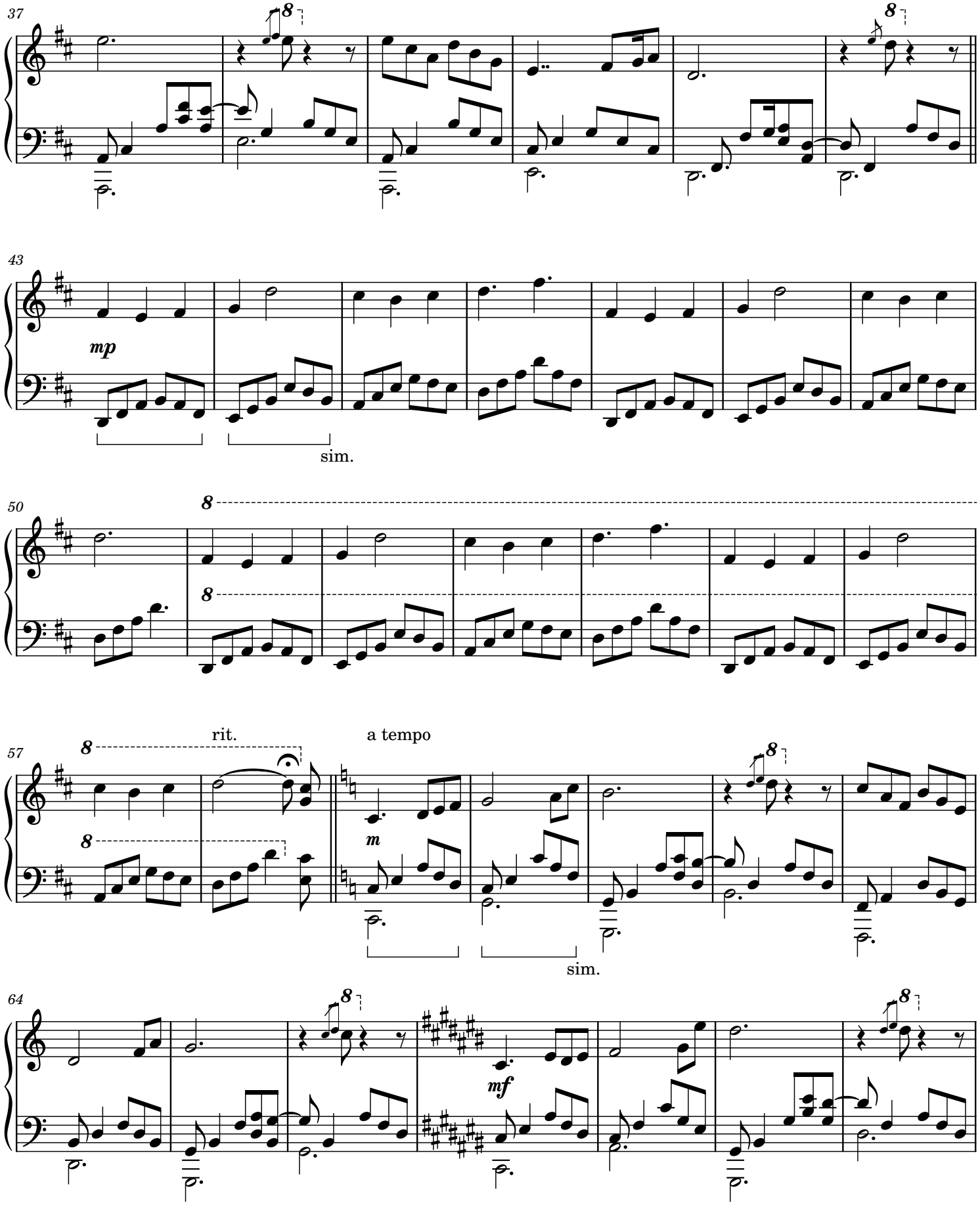

This work is licensed under a Creative Commons Attribution-NonCommercial 4.0 International License.

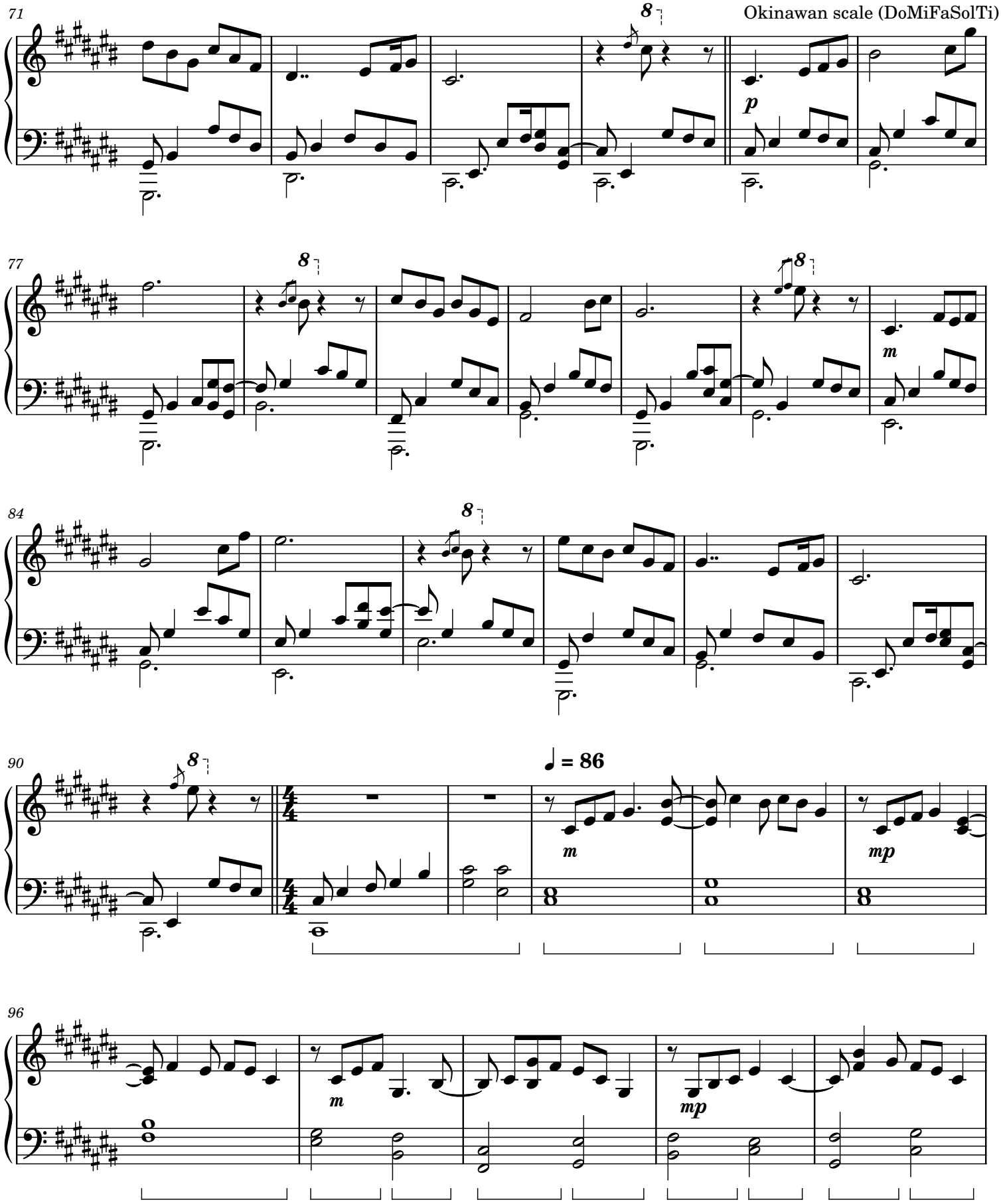

This work is licensed under a Creative Commons Attribution-NonCommercial 4.0 International License.

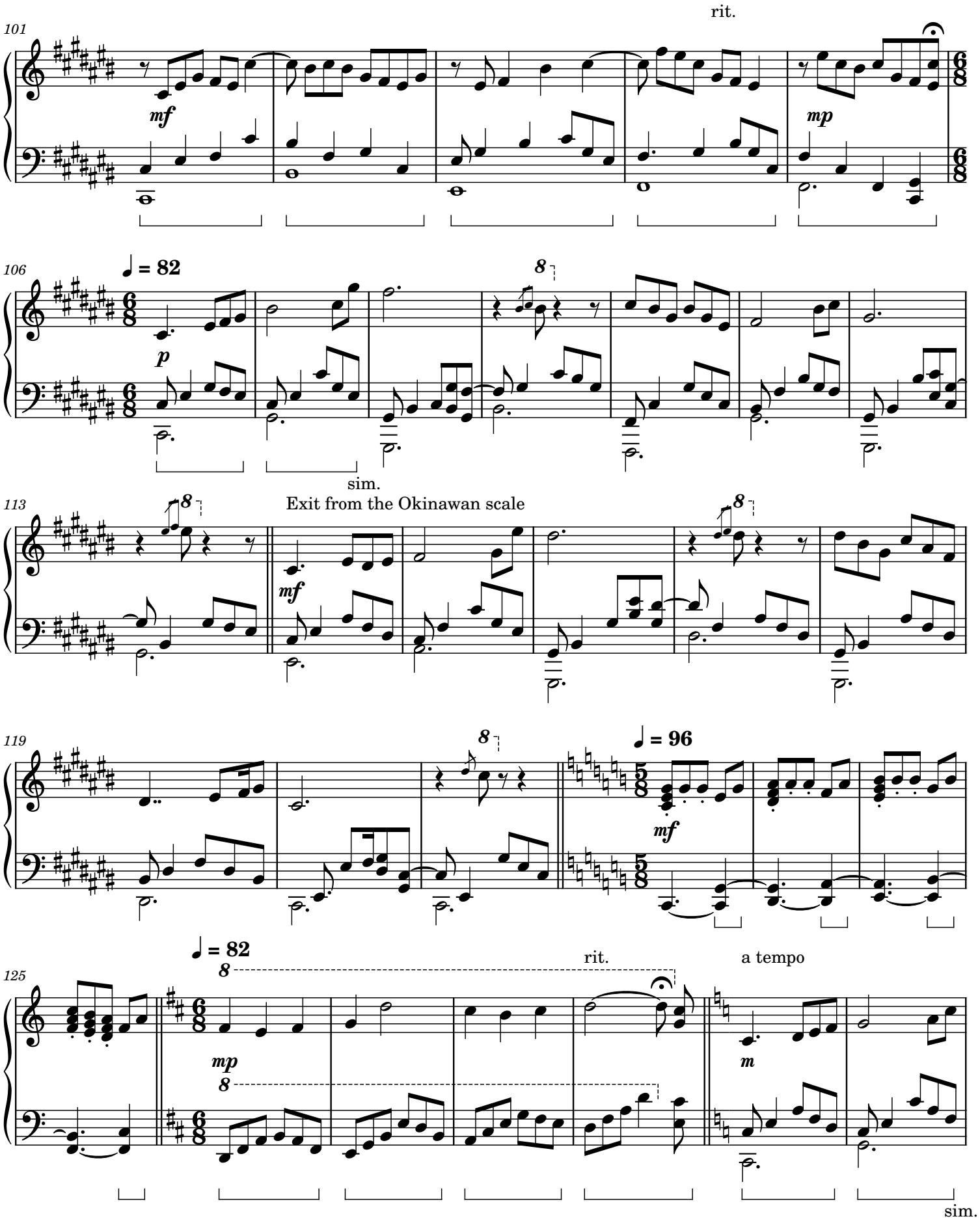

This work is licensed under a Creative Commons Attribution-NonCommercial 4.0 International License.

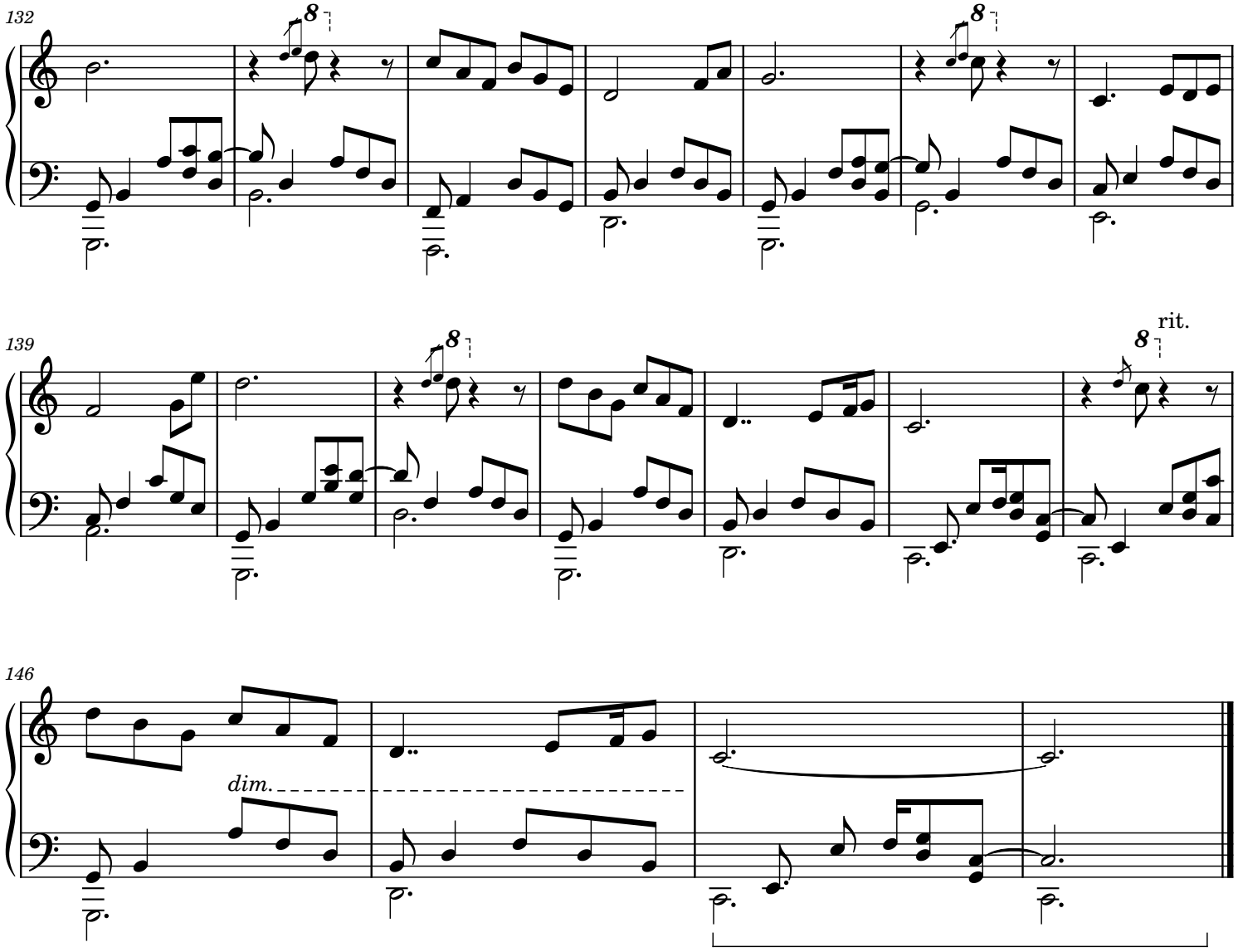

This work is licensed under a Creative Commons Attribution-NonCommercial 4.0 International License.